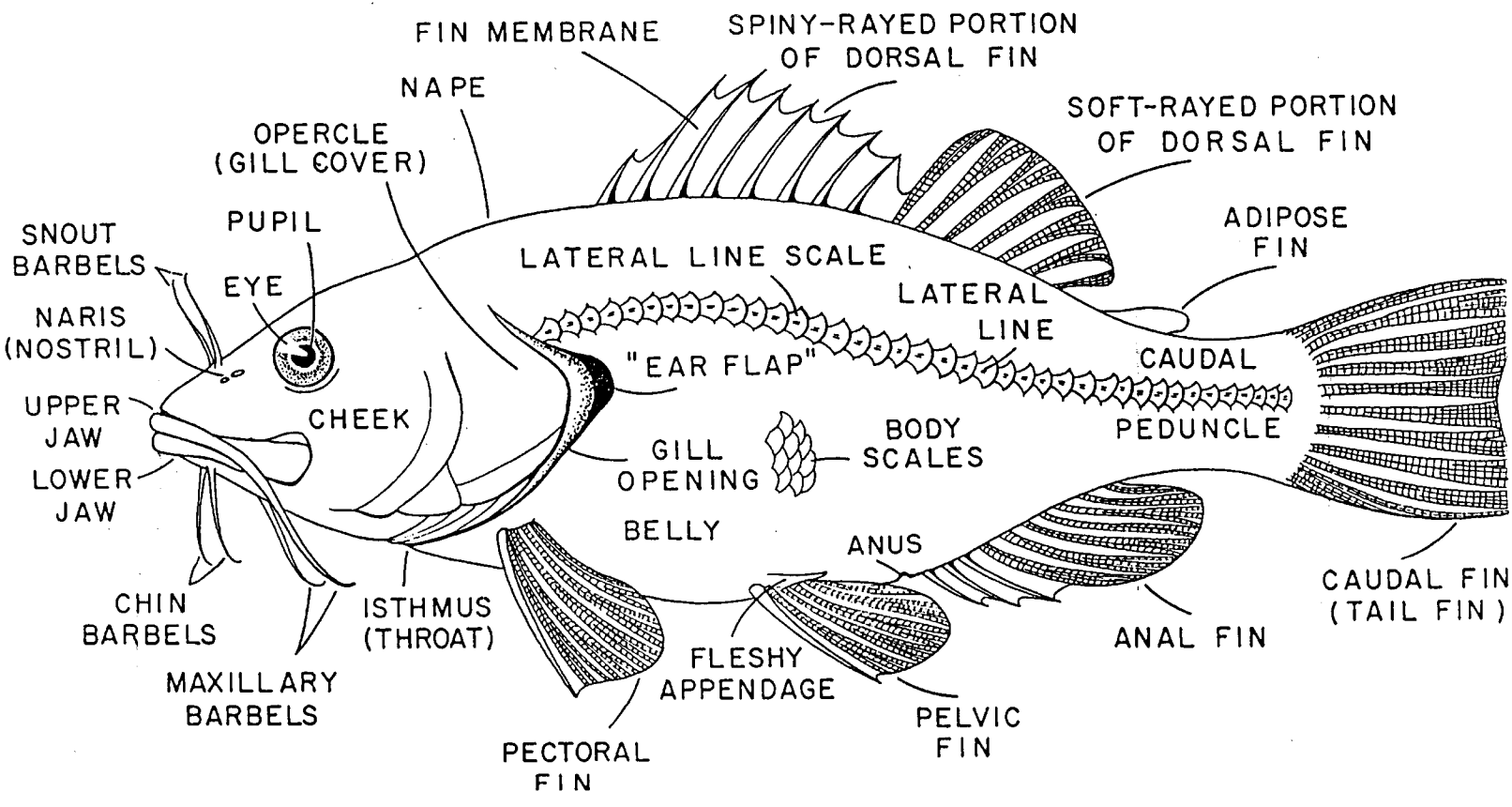

External features of a composite fish. From Hunn (1988).