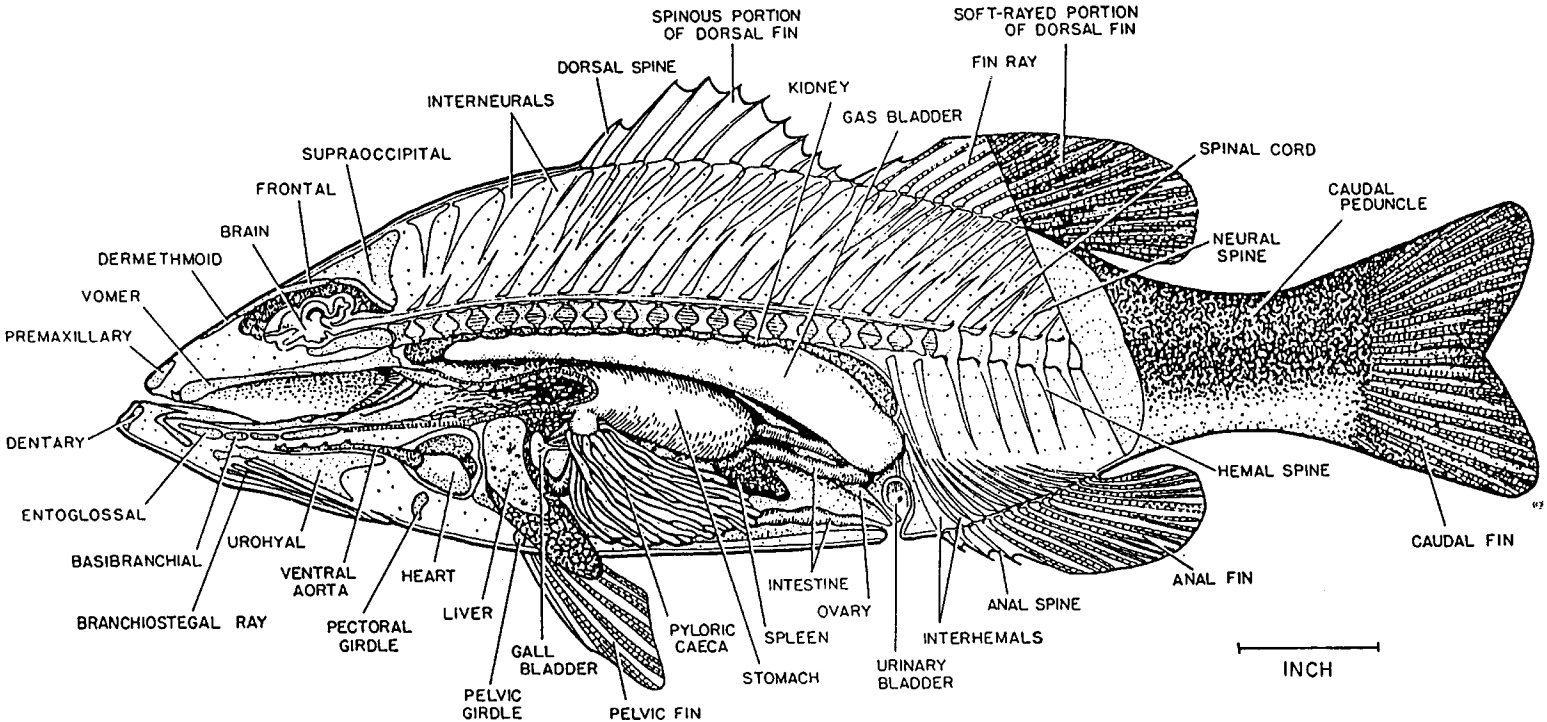

Anatomy of a spiny-rayed bony fish, the largemouth bass, *Micropterus salmoides*. From Hunn (1988).